

D	PANELLED DOOR	3'-3" x 7'-0"	99 x 210
D <sub>1</sub>	PANELLED DOOR	3'-0" x 7'-0"	91 x 210
D <sub>2</sub>	PANELLED DOOR	2'-6" x 7'-0"	76 x 210
W	GLAZED WINDOW	5'-0" x 4'-6"	150 x 137
W <sub>1</sub>	GLAZED WINDOW	3'-0" x 4'-6"	91 x 137
W <sub>2</sub>	GLAZED WINDOW	4'-0" x 4'-6"	121 x 137
V	VENTILATOR	2'-6" x 1'-6"	76 x 45

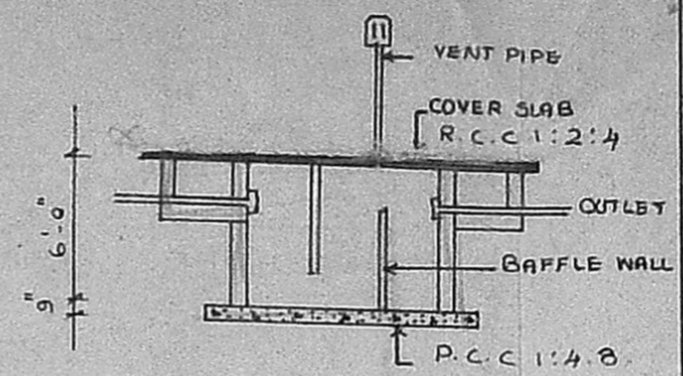
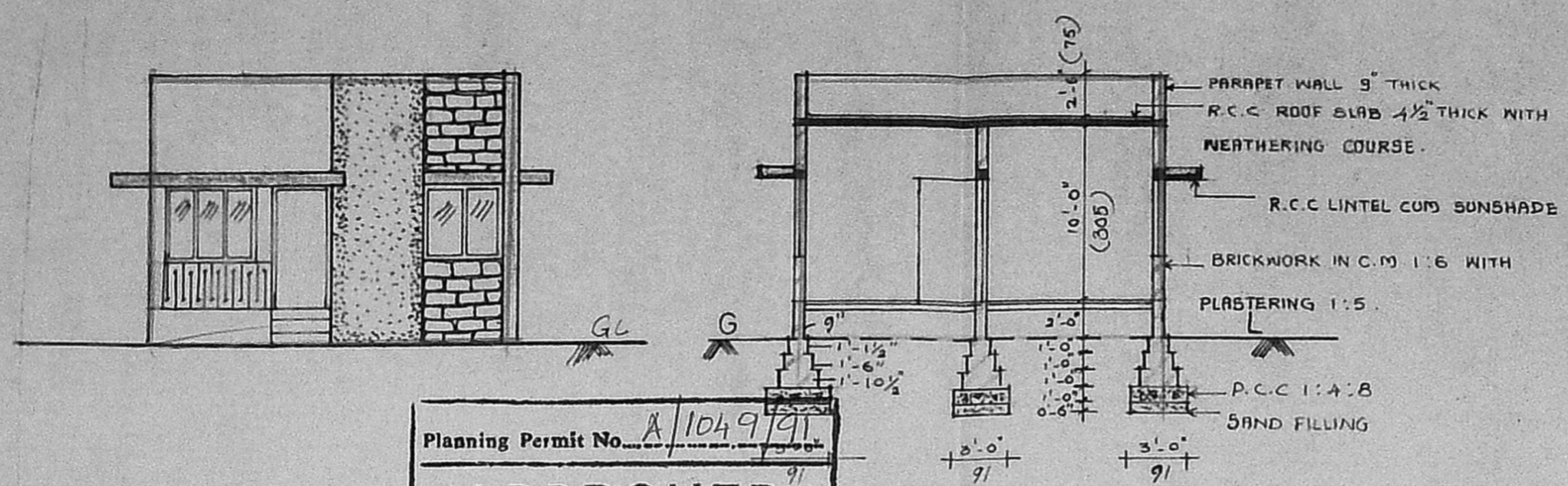

Planning Permit No. A/1049/91

**APPROVED**

SUBJECT TO THE CONDITIONS IN THIS OFFICE LETTER.

No. 13/7/26/91 Date 4-9-91

FOR MEMBER SECRETARY  
MADRAS METROPOLITAN  
DEVELOPMENT AUTHORITY  
MADRAS - 600 008.

SECTION

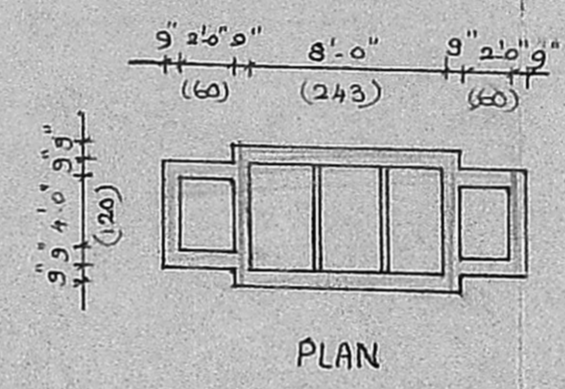

PLAN  
DETAILS OF SEPTIC TANK

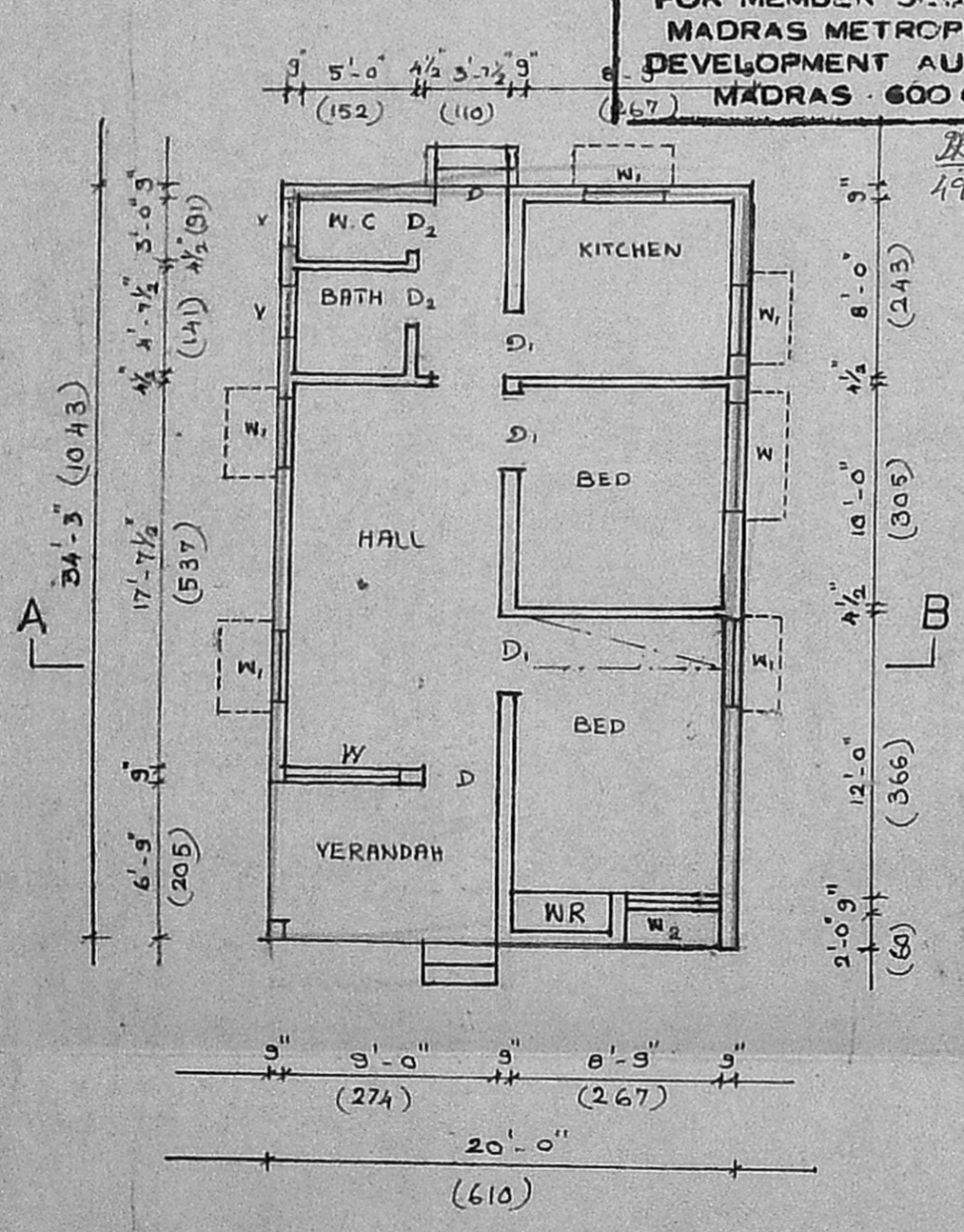

PLAN

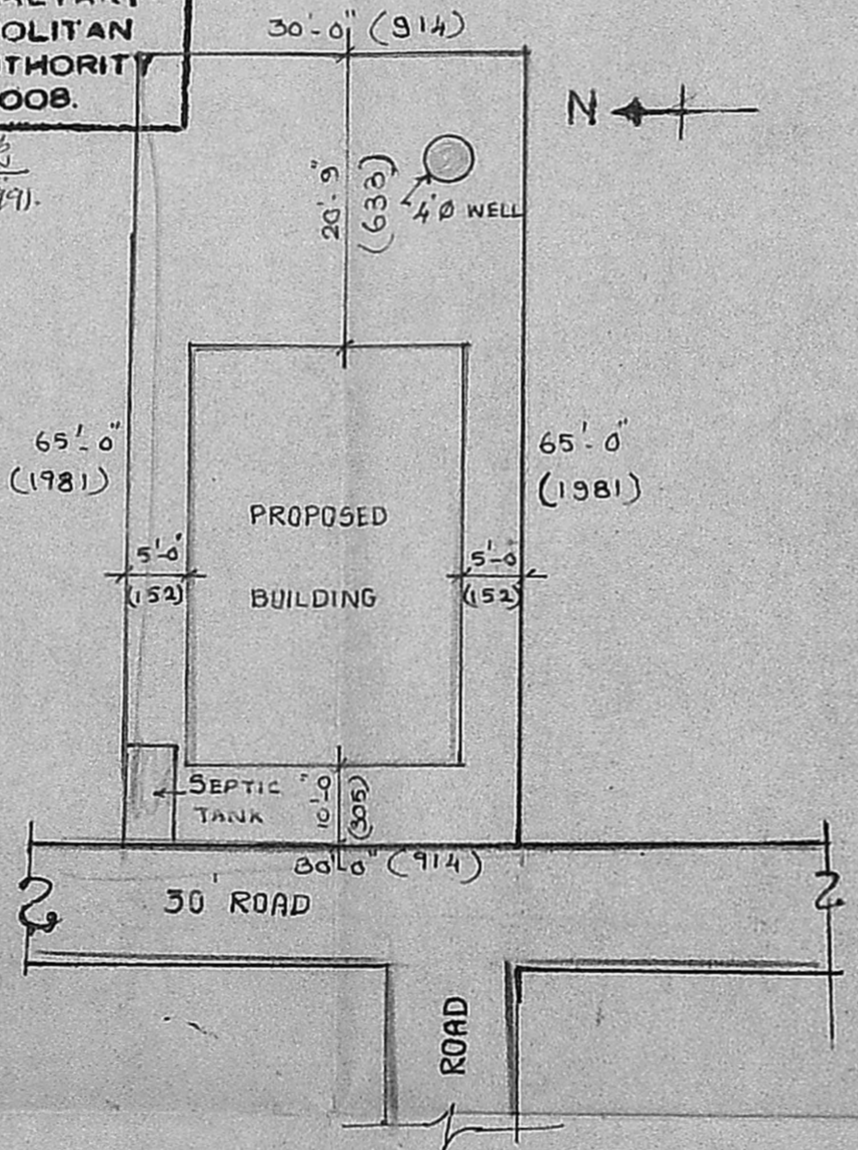

SITE PLAN

SCALE 1:200 (OR) 1" = 16'-0"

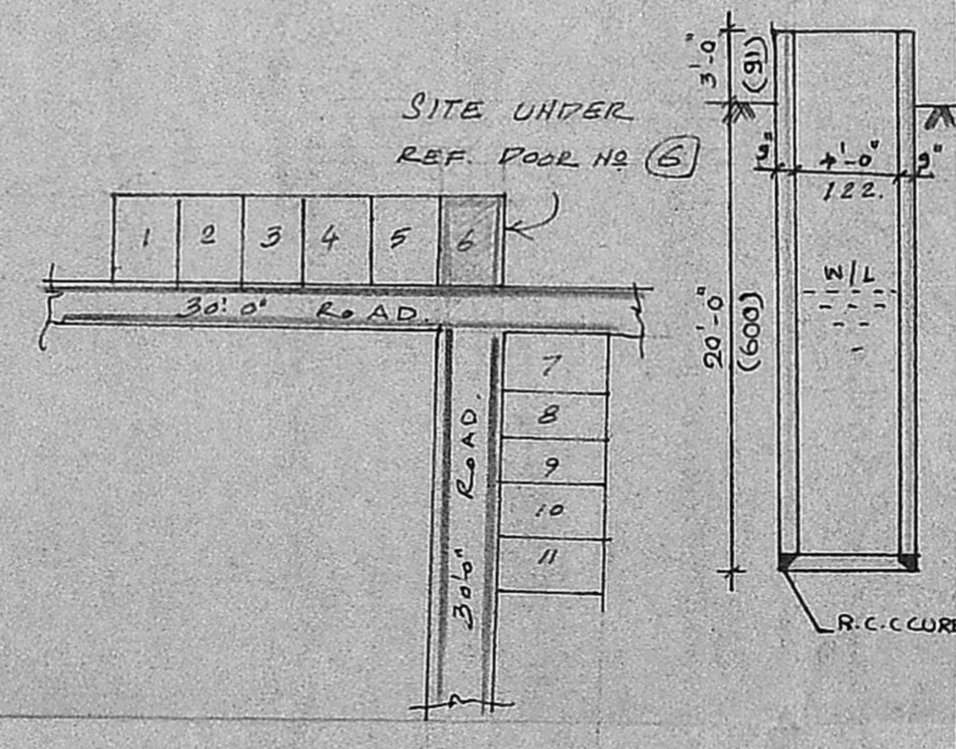

KEY-PLAN (NOT TO SCALE)

WELL DETAIL

AREA DETAILS

PLOT AREA	1950 SQ. FEET	181-165 SQ. M.
PLINTH AREA	685 SQ. FEET	63-62 SQ. M.

REFERENCE

PROPOSED WORK	
ROAD	
BOUNDARY	

PLAN SHOWING THE PROPOSED DWELLING HOUSE IN PLOT NO. 6, S.NO. 194/2, SRI MAHALAKSHMI NAGAR, SAIDPET TALUK, ST. THOMAS MOUNT PANCHEYAT UNION, MADIPAKKAM VILLAGE

SCALE 1:100 (OR) 1" = 8'-0"  
DRG. NO. SA/028/91

OWNER

S. ANANTHACHARI, F.I.I.R.A., M.I.S.E.,  
Regd. Architect & Engineer C.A. 75  
Class: I Licensed Surveyor R.A. 25  
CORPORATION OF MADRAS  
ARCHITECT & ENGINEER  
OFF. 167, BELUR ROAD,  
CHENNAI - 600 016